Rindu Rasul

"Bimbo"

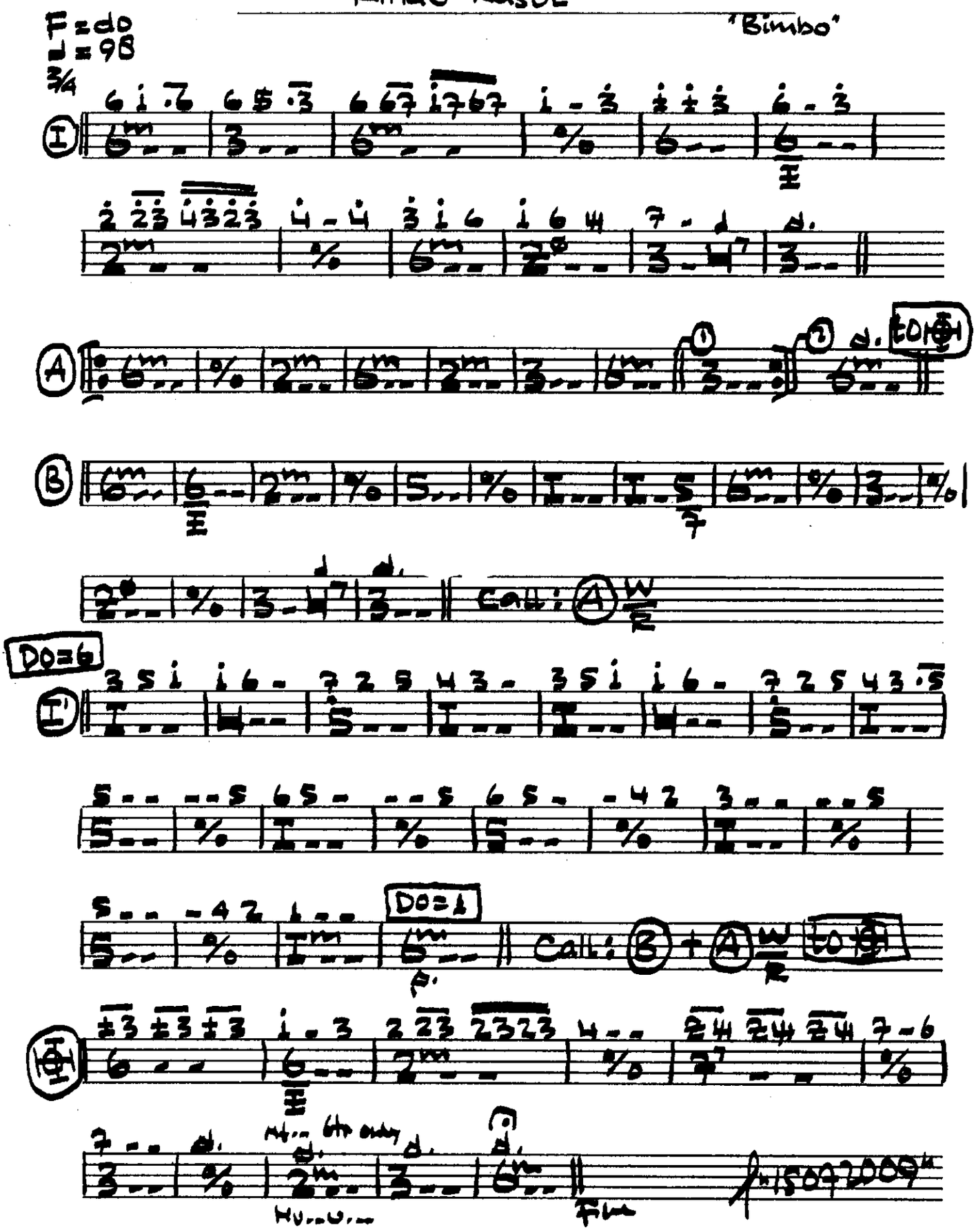

yoga