G=do
♩=110

BROKEN ANGEL (feat. Arash)

"Helena"

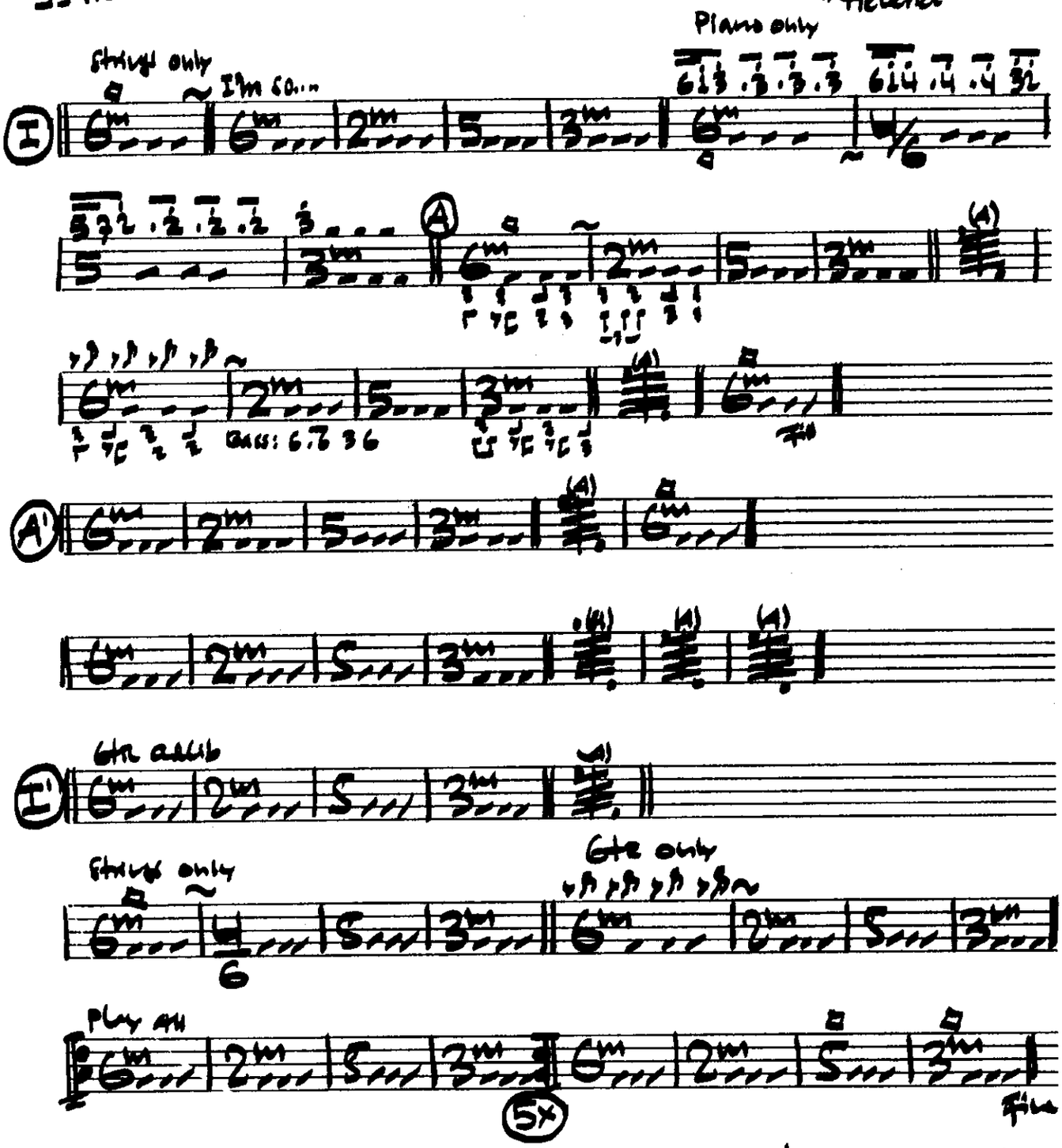

yoga