JIWAKU

"Ruth Sahanaya"

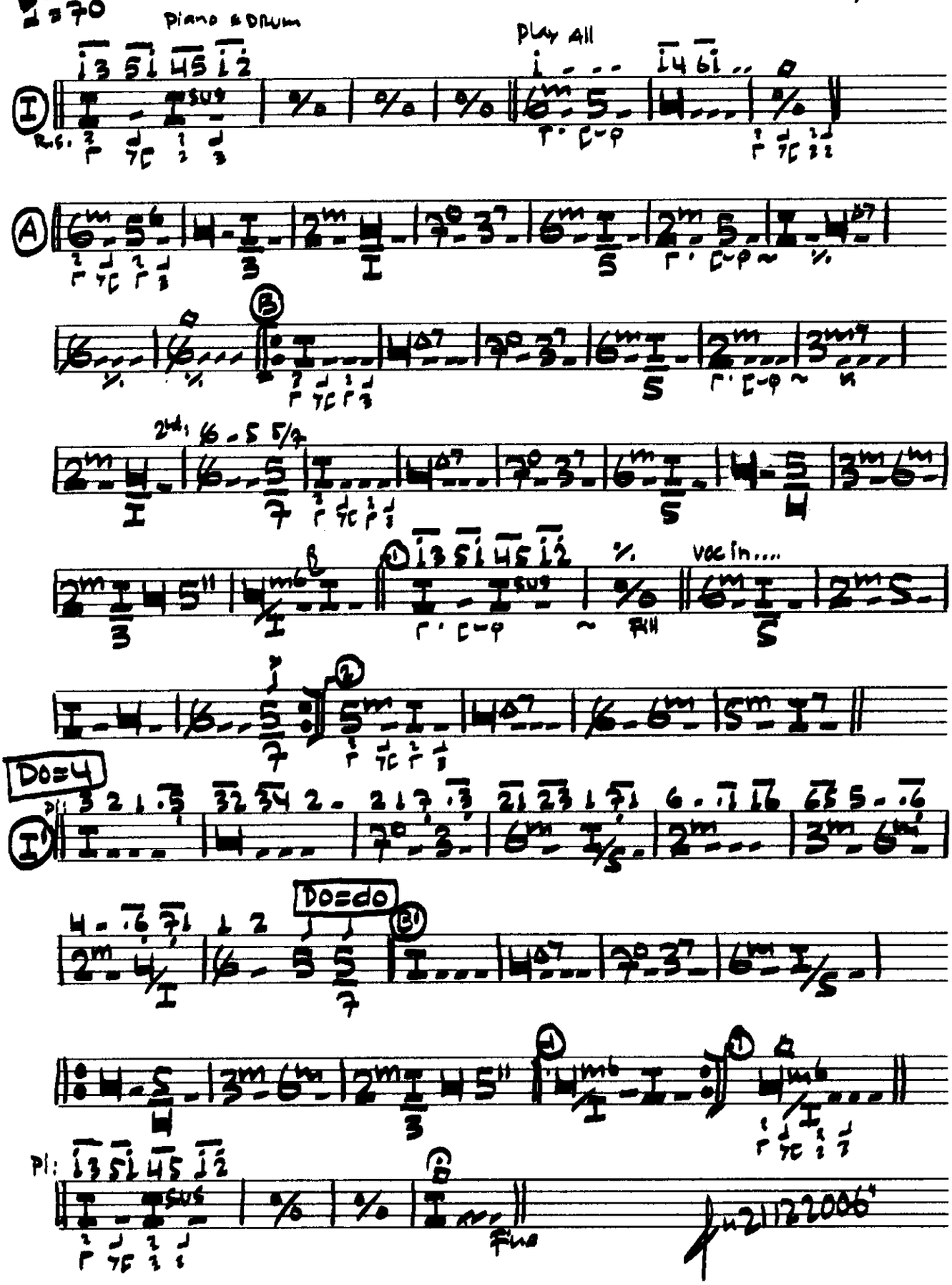

yoga