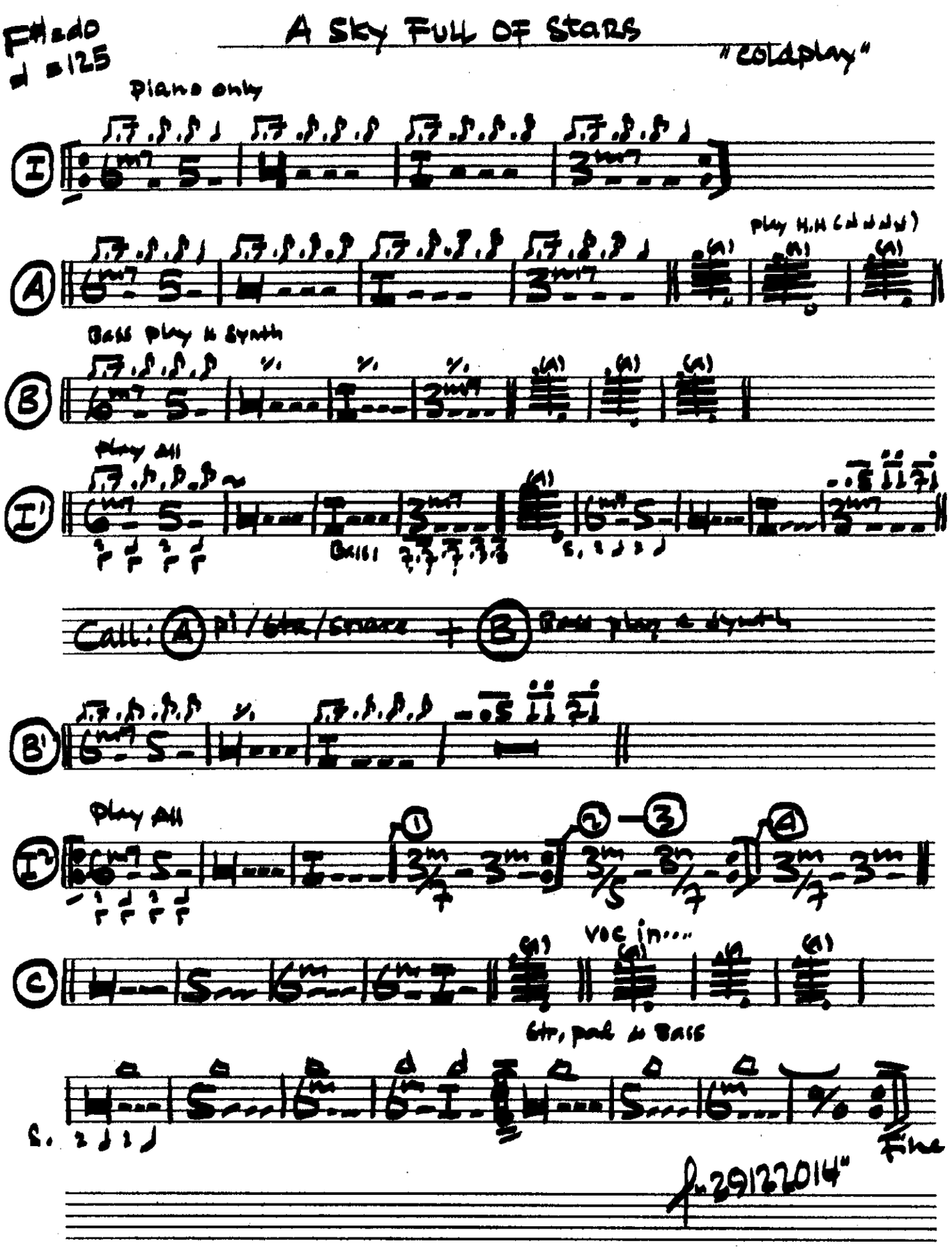
F#=do
♩=125
A Sky Full of Stars
"Coldplay"
Piano only
I
A
play H.H (♩♩♩♩)
Bass play w Synth
B
play all
I'
Bass
Call: A Pi/Gtr/Snare + B Bass play w Synth
B'
Play All
I''
C
Vocin....
Gtr, pad w Bass
Fine
f-29122014"

yoga