Something I Need

"One Republik"

G=do
♩=99

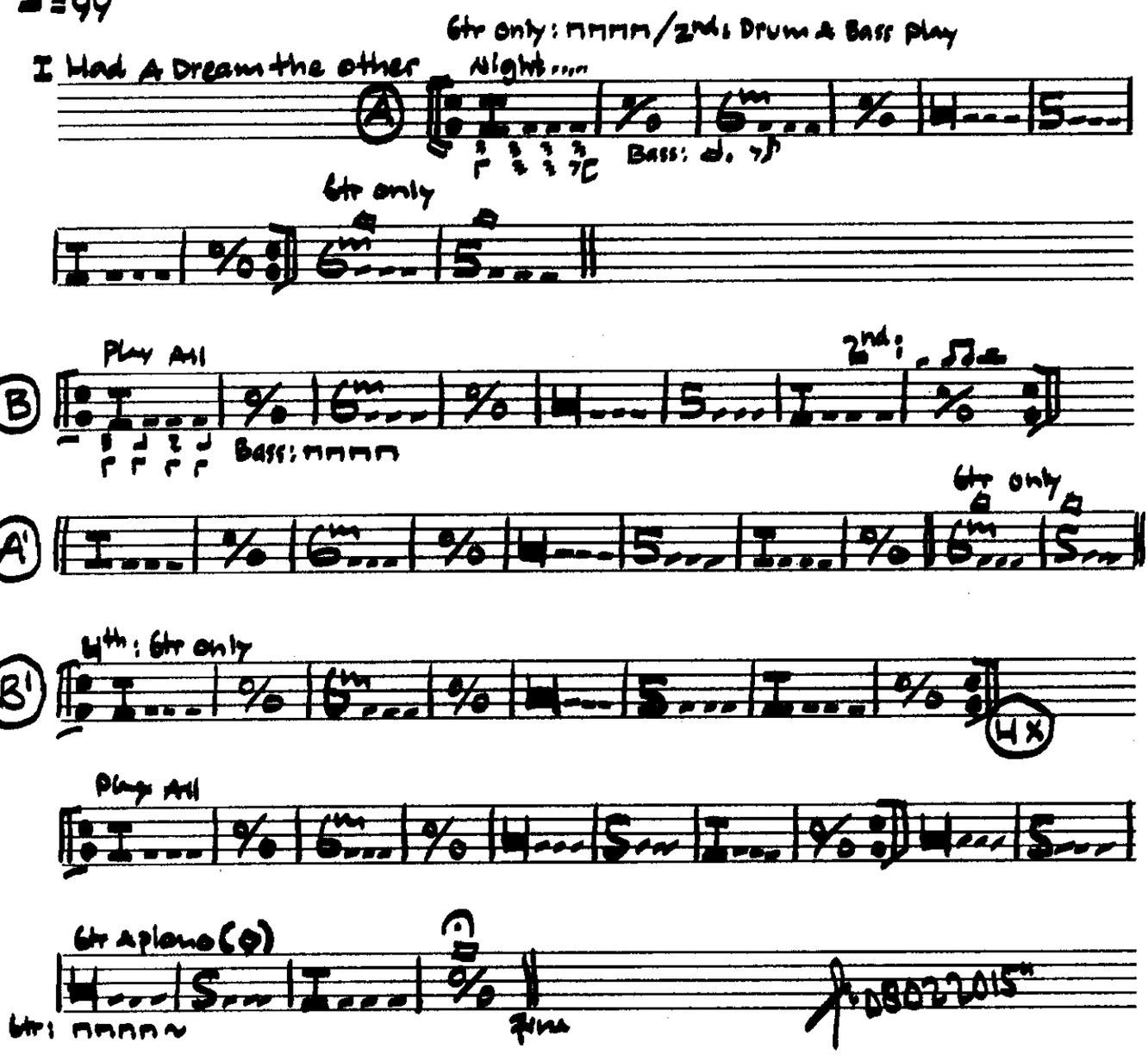

yoga