TERPUKAU

"Astrid"

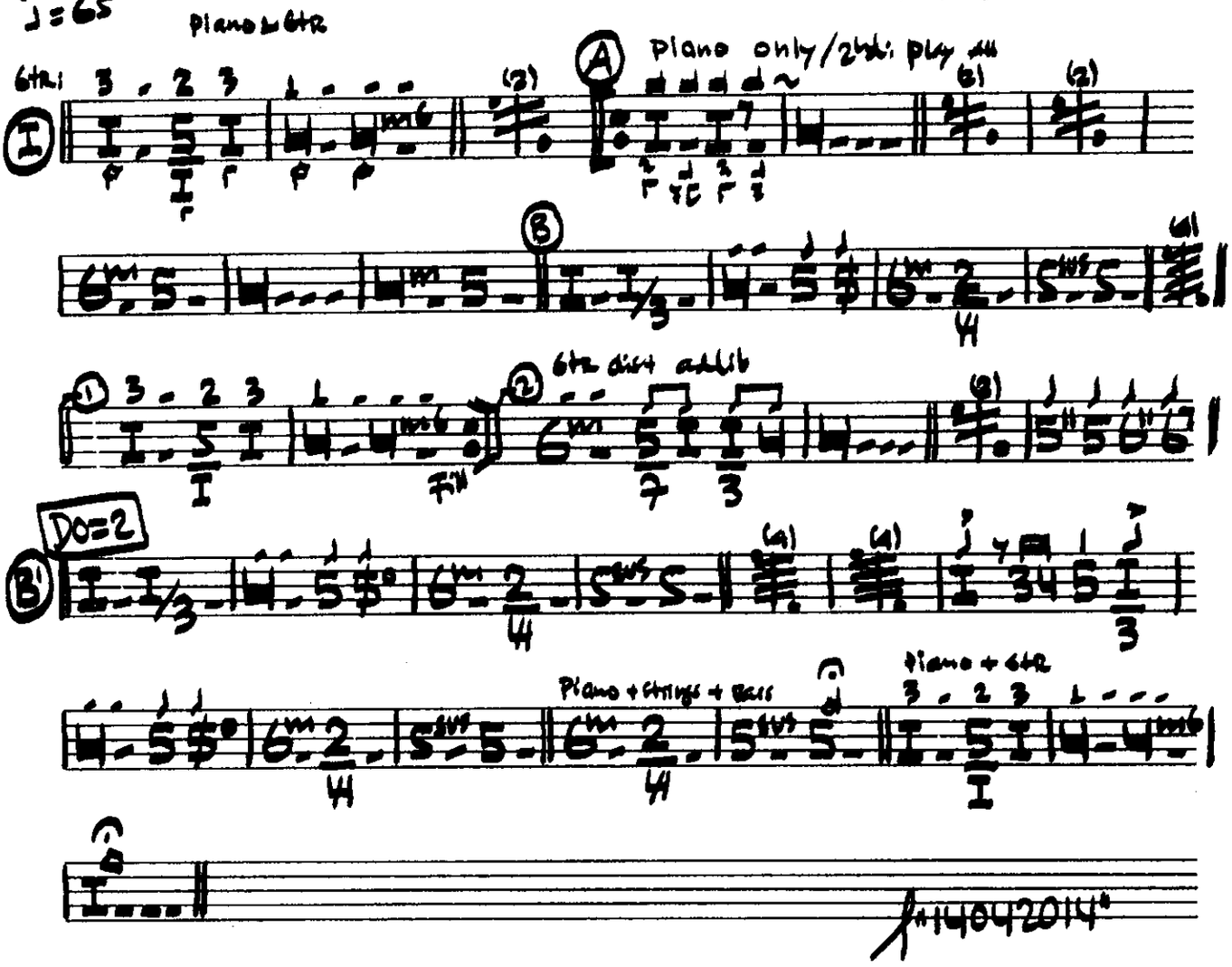

yoga