F=do
♩=130

The First, My Last, My Everything

"Barry White"

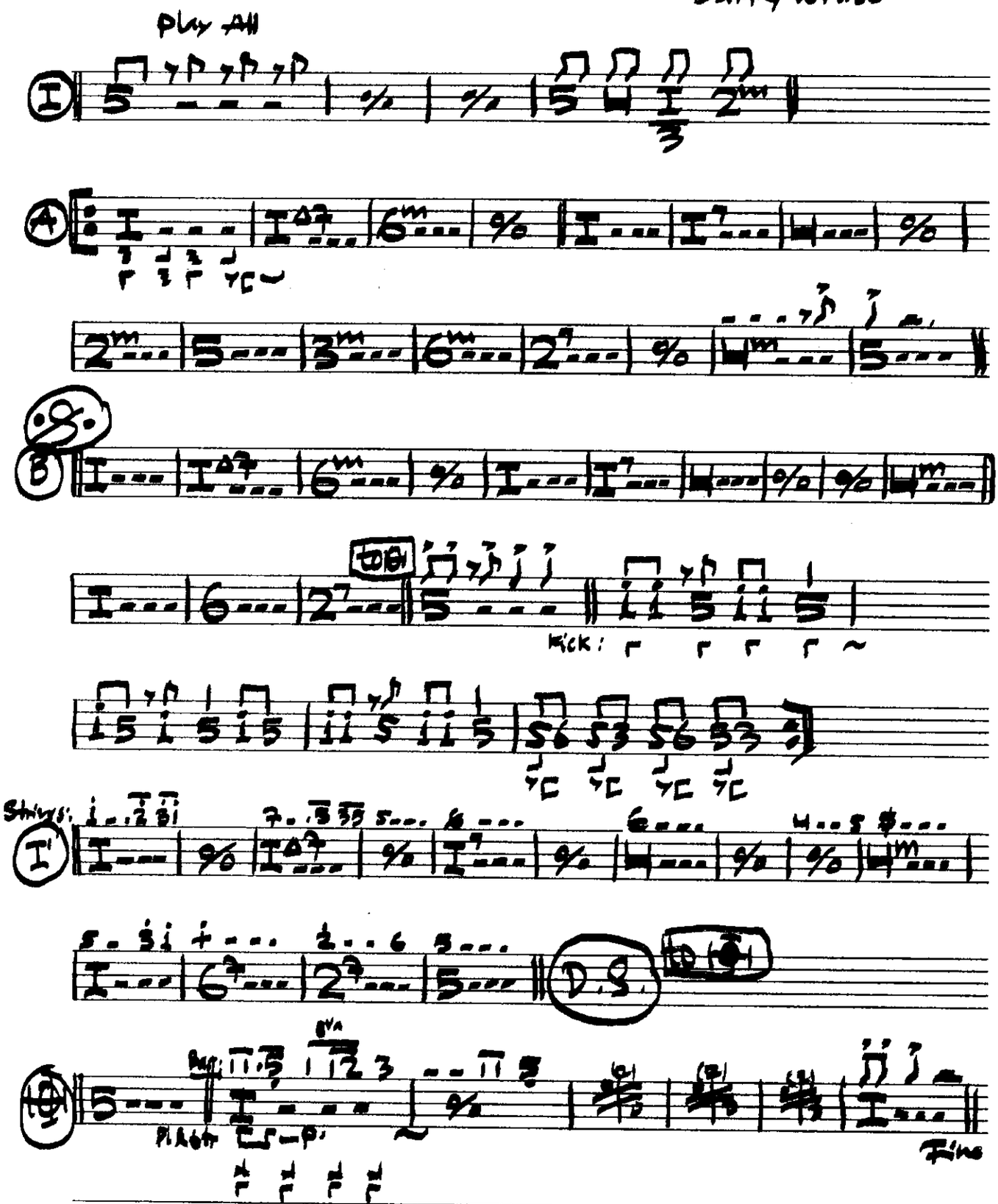

yoga