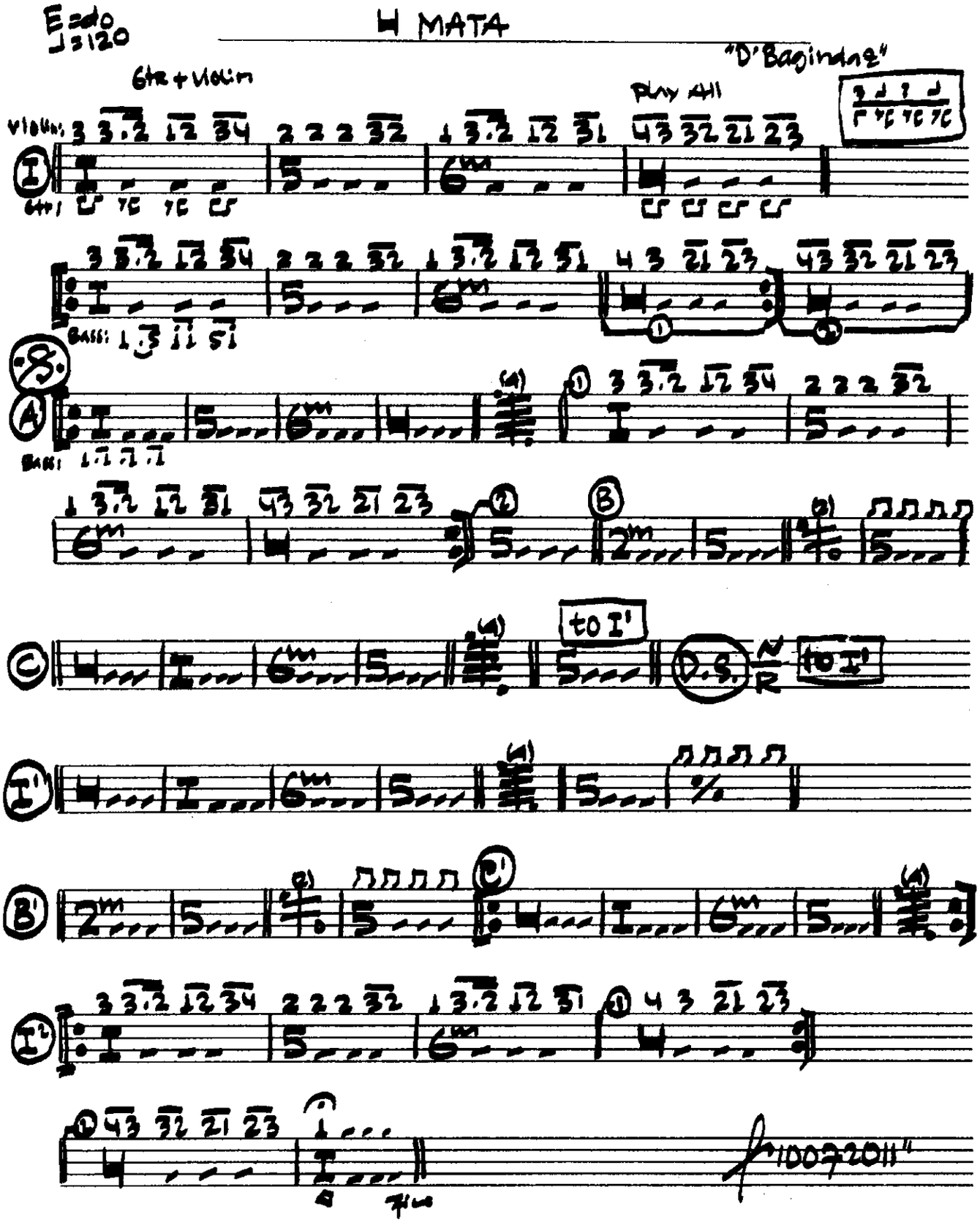


yoga