Built to Last

"Malea"

D♭ = do
♩ = 128

Piano & bass / 2nd: play all

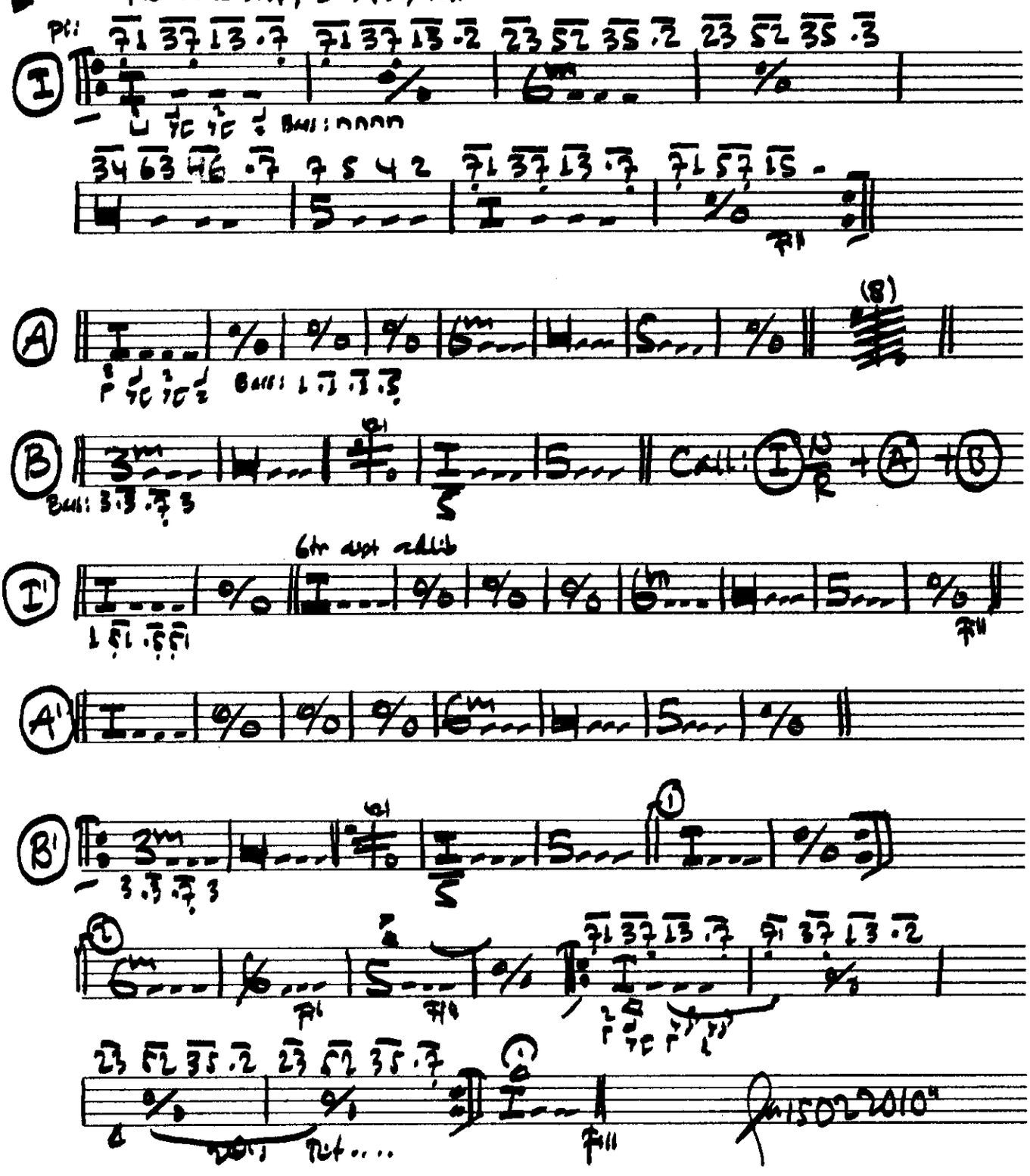

yoga