Everytime I close my Eyes

"Baby Face"
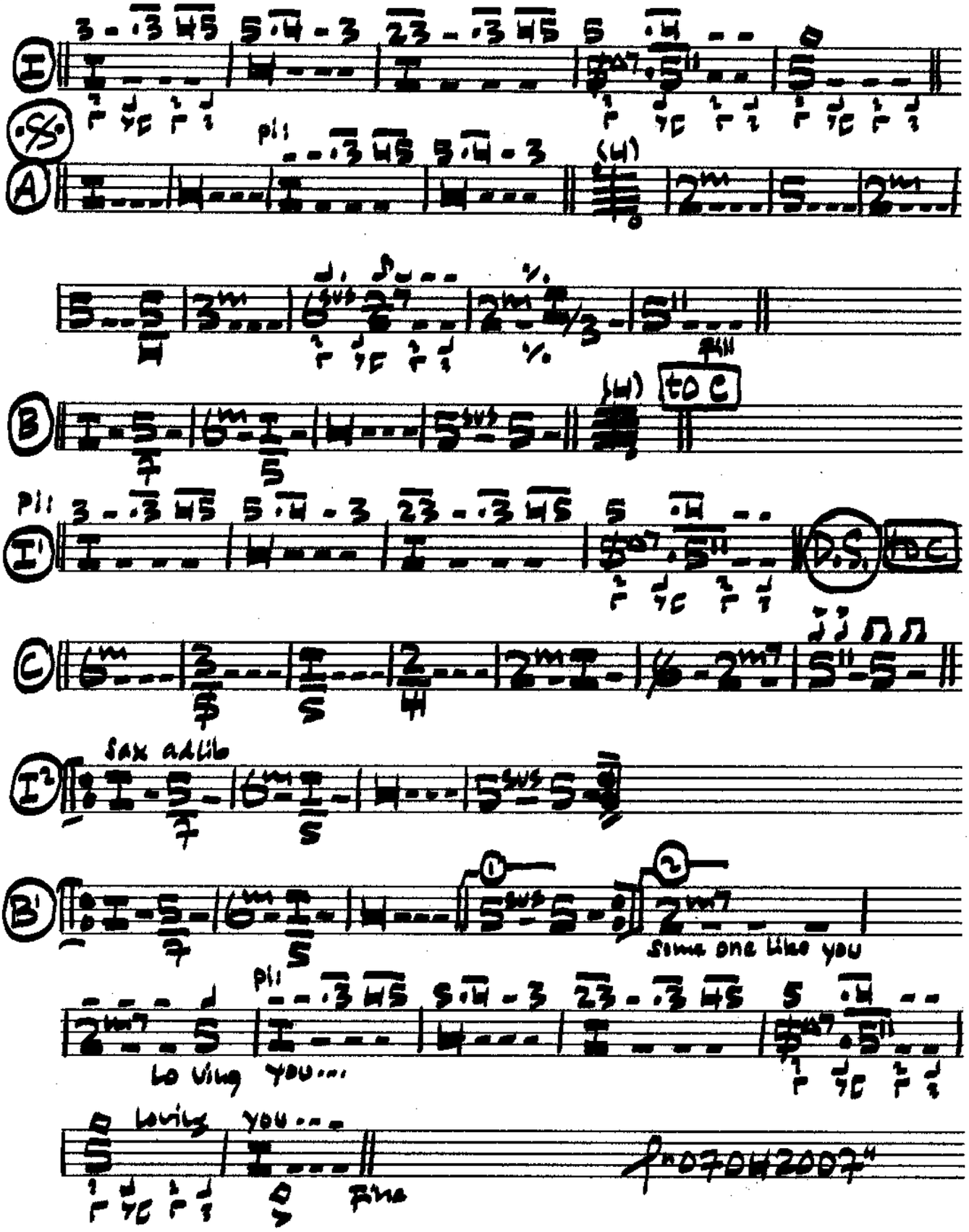
F=do
♩=72 play All