C=do
♩=55

When you Love Someone

Piano & Flute

"Bryan Adams"

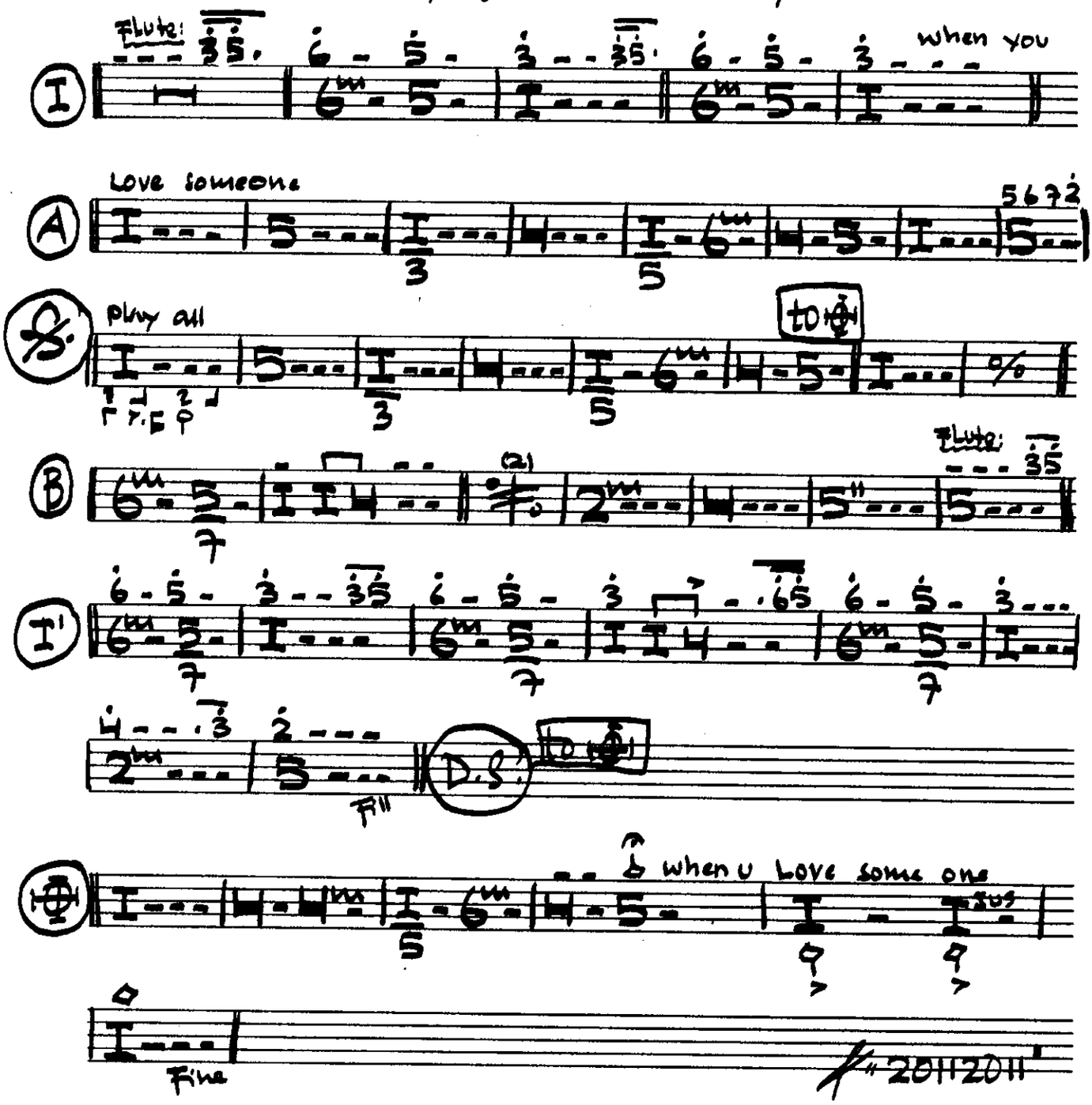

"2011 2011"

yoga