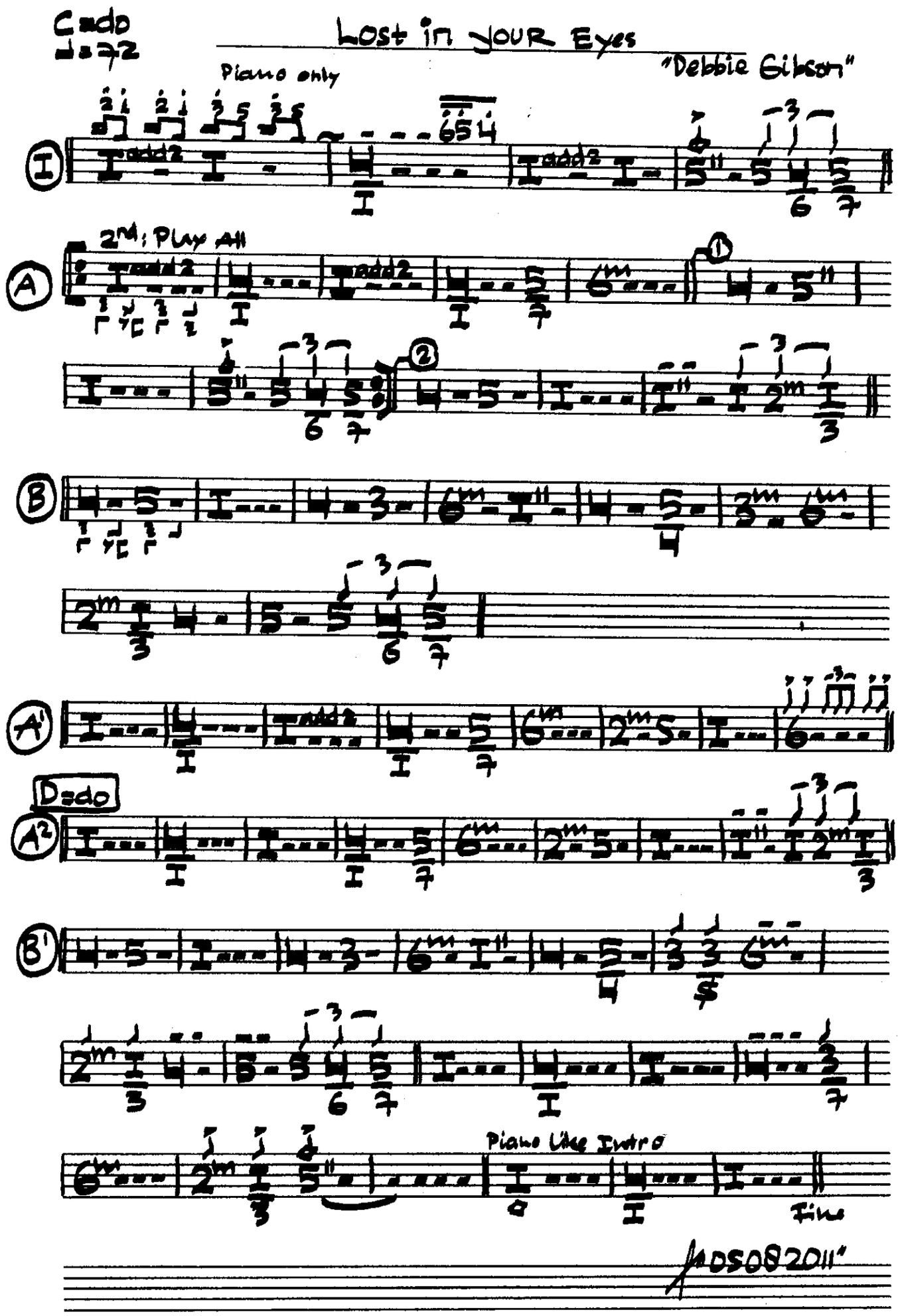
C=do
♩=72
Lost in your Eyes
"Debbie Gibson"
Piano only
I
A
2nd: Play All
B
A'
D=do
A2
B'
Piano like Intro
Fine
ADS082011"