F=do
♩=70

Bahagiaku

"Delon"

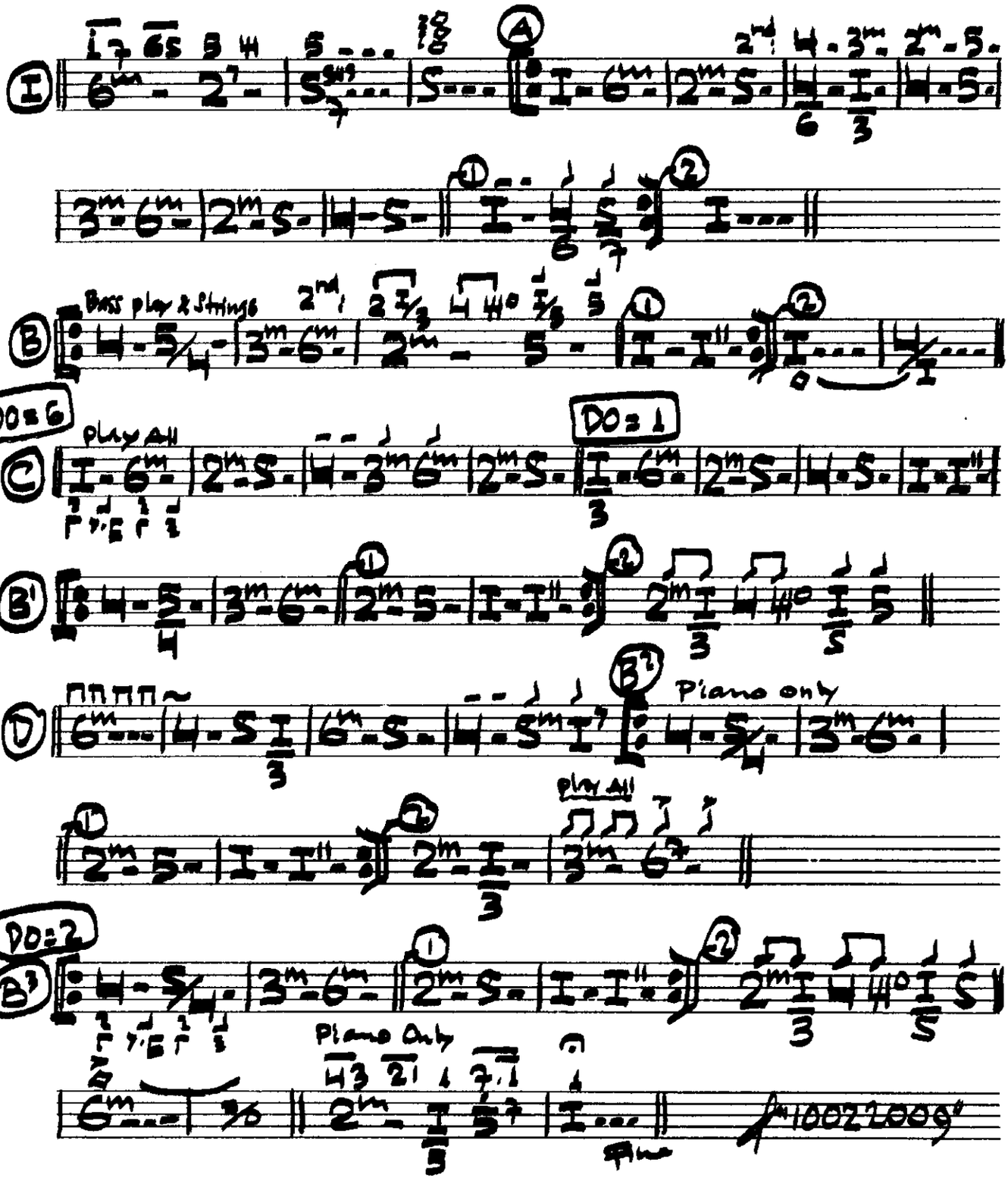

yoga