Stand up for Love

"Destiny's Child"

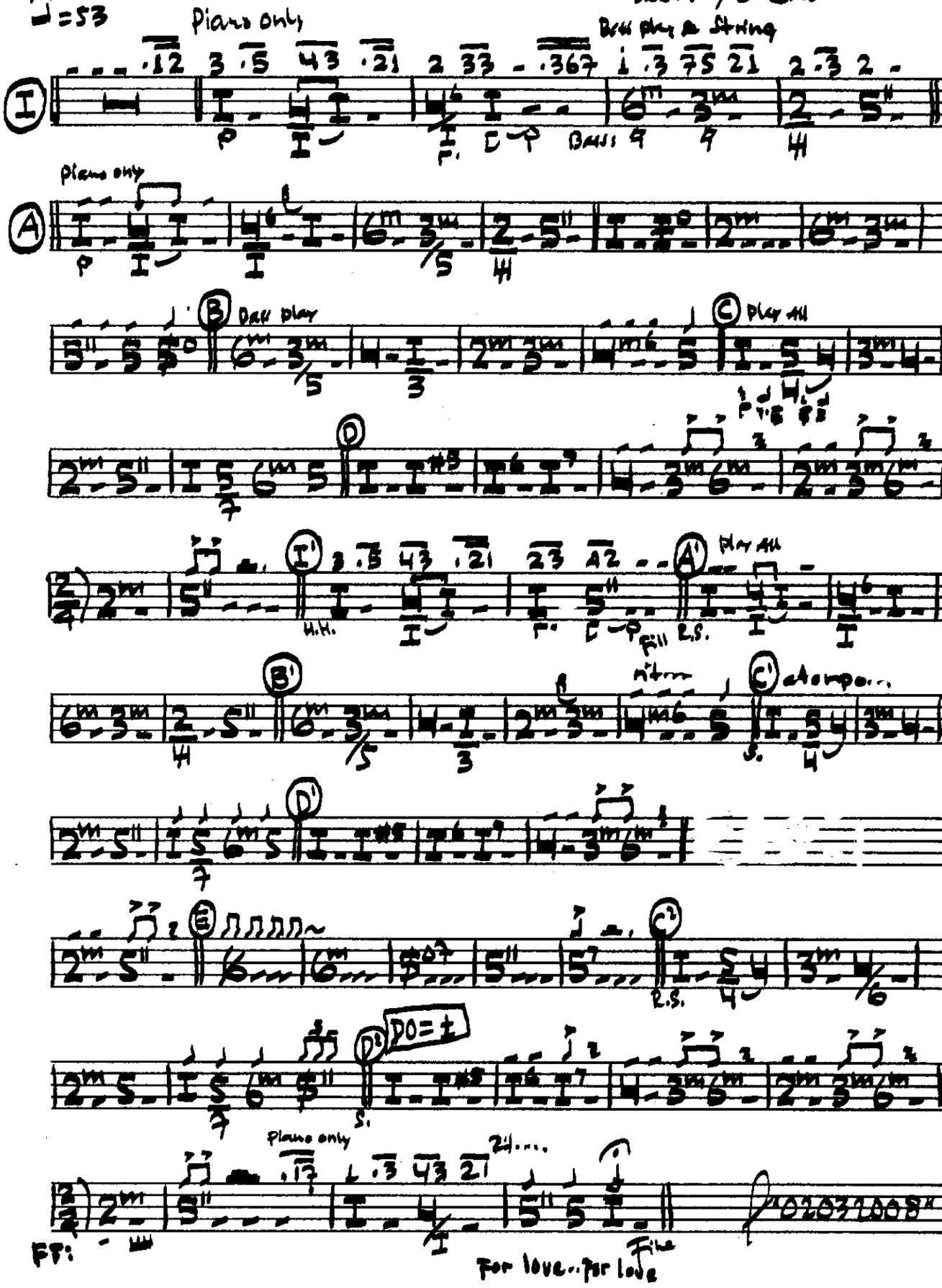

yoga